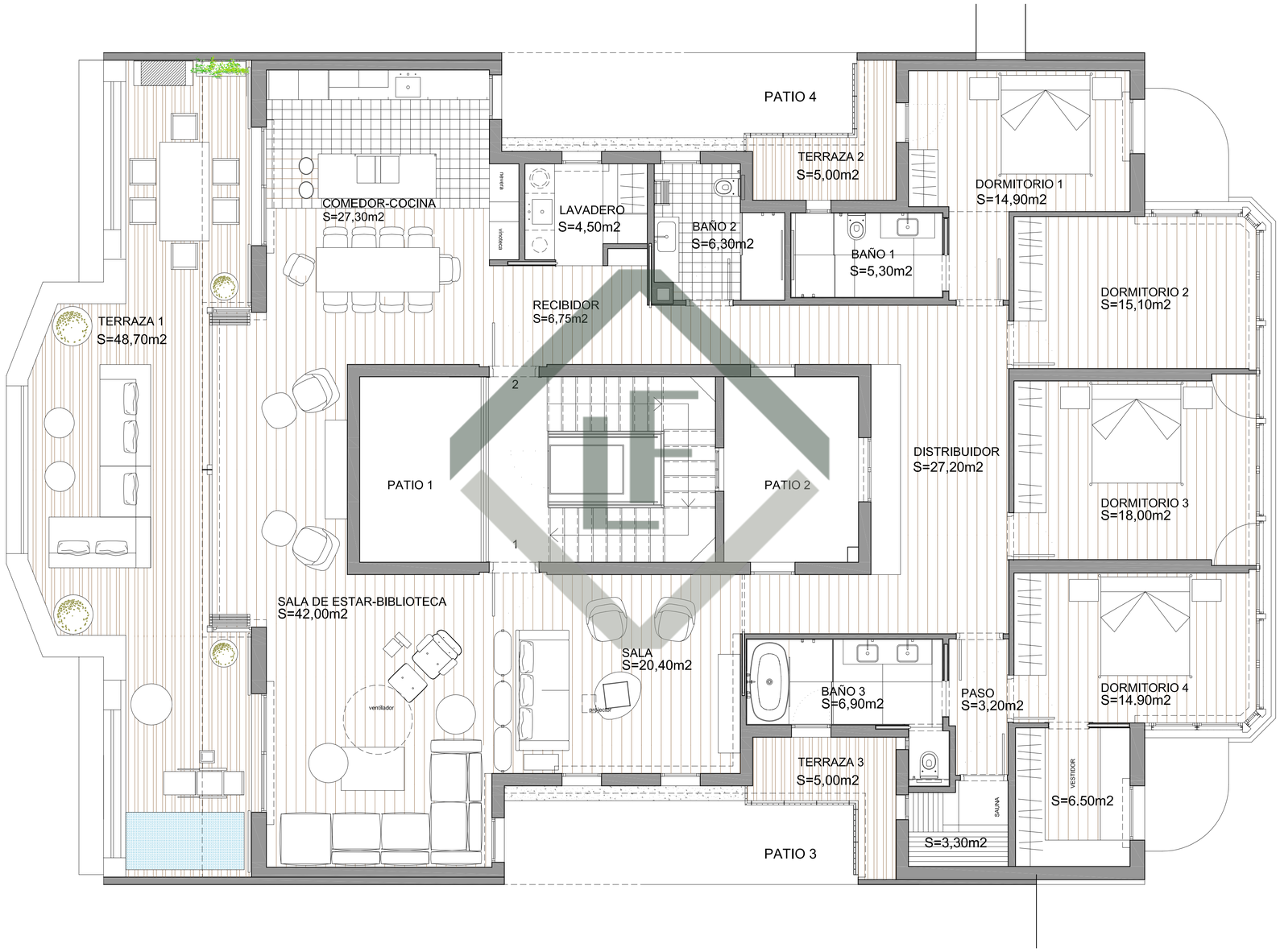

SUPERFICIE UTIL INTERIOR	222,55 m2
SUPERFICIE UTIL TERRAZAS	58,70 m2
TOTAL SUP. UTIL	281,25 m2
TOTAL SUP. CONS.	300,23 m2

0 1.00 2.00 5.00m